

Bletsoes

EST. 1881

Thrapston: 01832 736755

www.bletsoes.co.uk

Stratford: 01789 721643

Sale of Pedigree Southdowns

Including:
Breeding Ewes,
Ewe Lambs & Rams

Saturday 27th July 2024
at Thrapston Livestock Market
Judging at 11.30 noon, Sale approx 12.30pm

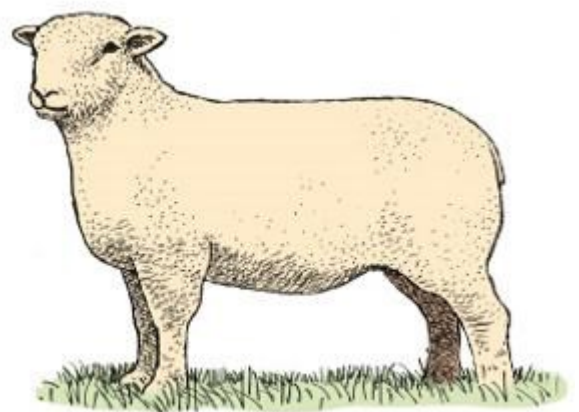
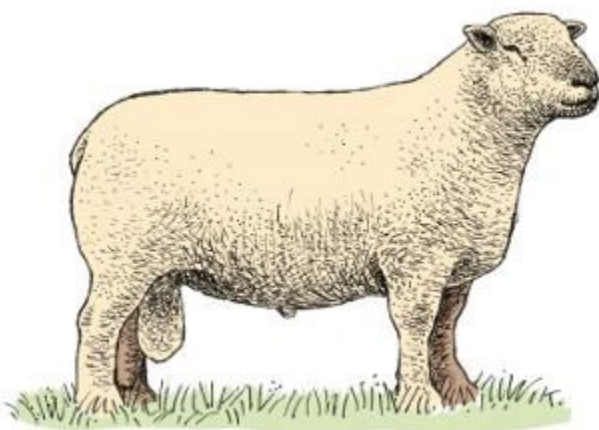

Agricultural & Development Consultants, Chartered Surveyors, Auctioneers & Estate Agents

Oakleigh House, Thrapston,
Northamptonshire NN14 4LJ

Alastair Brown: 07885 804450
Jake Wagstaff: 07487 526803

CPH: 29/242/8000 NN14 4JU
CPH: 43/266/8000 CV37 8LP

Bletsoes is the trading name of Henry H Bletsoe & Son LLP, a Limited Liability Partnership registered in England & Wales under Partnership Number OC371369. Regulated by RICS. Registered office: Oakleigh House, Thrapston, Northamptonshire NN14 4LJ. We use the term 'partner' to refer to a member of the LLP or an employee or consultant with equivalent standing and qualifications.



GENERAL INFORMATION

Auctioneer's Foreword

Bletsoes are delighted to be conducting this exciting sale of Pedigree Southdown Sheep, after the great success from the 1st Sale last year. The sale is a refreshing and dynamic way of buying and selling sheep in the traditional way by auction, it is also geographically an Auction near the South and East coasts, closer to where the breed originated. The market is well situated with an excellent road network to make traveling to the sale simpler.

The sale has been designed to enable vendors to market their sheep without the worry of vet inspections and minimum weights or the pressure of the showring. But also give purchasers a guarantee to purchase genuine quality sheep. Buy with confidence, our auction rules and LAA Sale Conditions assist both the buyer and vendor to be assured they are covered for any issues that may occur, along with genuine vendors who are passionate about the breed and their stock.

For those unfamiliar with the breed of Southdown are a traditional breed that thrive, grow and produce easily finished lambs with low inputs, better than many other breeds, finishing on grass and milk which is very important with the ever-increasing pressure on high production costs we are currently experiencing. They are particularly known early finishing and easier lambing, the latter quality making them ideal for use on ewe lambs and older ewes.

We look forward to welcoming you to Thrapston Market and hope you have a good experience when visiting. We hope to have an excellent sale for both vendors and purchasers. If you have any questions prior to the sale, please do not hesitate to contact us.

Alastair Brown
Auctioneer and Head of Auctions

Thank you again

I would like to record my thanks to Alastair and Beth for their hard work in helping make this sale happen a second time. This event is slowly growing and provides a valuable early opportunity in the East to buy pedigree Southdowns. It's great to welcome a number of new sellers to this sale as well. Last year we found the lighter touch approach, and realistic and fair prices made for excellent clearance rates and satisfied customers. Let's hope everyone has as good a day as we had last year and as many sheep as possible find welcoming new homes.

Patrick Goldsworthy MBE

About the Sale

This is an Unofficial Sale so does not have to follow the rules of the Southdown Sheep Society*. This means that there is no vet inspection (buyers should satisfy themselves that the sheep are fit for purpose), no minimum weights, no upset prices and 2024 born lambs do not need to be registered. Pedigree information has been extracted from the Pedeweb database.

**So that the Society does not miss out the auctioneer will be donating £10/flock entered to the Society.*

The final catalogue has been prepared by Bletsoes and Patrick Goldsworthy based on the information provided by the breeders participating in this sale. The details about their flock and their animals is their responsibility of the breeder and not that of the Southdown Sheep Society. If you have any queries about the sheep please contact the relevant breeders.

Sale Location

This sale will be located in the lower sale yard. Loading and Unloading of will take place on the docks behind the Market Café, as there are no MV entries no separate loading area is required.

All entries are to be penned by 11.00am, for judging to commence at 11.30am. The sale will commence at approximately 12.30pm.

The sale will start with the Ewes and Ewe Lambs, these will be sold in their pens, the Rams will follow and be sold through the ring. They will be sold in catalogue order unless the Auctioneer advises otherwise. All entries will be sold in Guineas.

Show

Sheep will be judged in their pens;

Classes:

Shearling Ewe, Shearling Ram, Ewe Lamb, Ram Lamb

One or two nominated sheep per breeder per class.

Only one "Best in Class" award in each class and one overall Best Southdown

There are no cash prizes.

Judge:

Neil Stainthorpe, North Yorkshire, Biscombe Flock 500

Flock History & Information

Marshland - 769 - Alison Allen

Marsh Farm, Thorpe-next-Haddiscoe, Norwich NR14 6PY
07775 787350 alisoneallen@aol.com

The Marshland flock was established in 2002 and since then we have endeavoured to continually improve the flock by buying in rams from notable breeders. We have had considerable success in the show ring, but always with the aim of breeding a hardy ewe that can rear good lambs on our rough Norfolk grazing marshes. Our sheep are fully vaccinated with Heptavac P Plus.

Lots 209-211 Lots 318

Glandore - 610 - Basil Cooper

Glandore, 93B Weston Road, Aston Clinton, Bucks HP22 5EP
07849 842701 glandore.cooper@btinternet.com

The flock started in 1997 with Ridings Stock. Heptavaced, wormed, Clik'd, mineral drenched. My flock have won at many National Shows, Supreme Ram Lamb Royal Welsh, Supreme Pairs and Group of Three Bath and West. Supreme Champion Royal Berkshire, Morton-in-Marsh, East of England, Bucks County and Suffolk.

Lot 301

Heritage - 1435 - Patrick Goldsworthy MBE

Ambleside, Church Road, Grafham, Huntingdon, Cambs PE28 0BB
07711 416312 patrick@goldsworthy-uk.com www.mysouthdowns.com

The Heritage flock was founded in 2019 and is based on the core of the Spratton flock and existing Webb Ellis ewes that had Great Fen, Spratton or Holly Bar breeding lines. These are the more traditional type of Southdown which finish quicker at a lighter weight 32-36kg. Selection is based more on looks and pedigree – no Modern French genetics - rather than growth rate, although performance recording data is being used to improve muscling and maternal ability.

Health Info: Although not MV accredited the flock has been screened for MV four times in the last six years All adult and shearling ewes and rams are on Heptavac P Plus. These have also received one dose of Footvax in Nov 2023. Lambs have not yet been treated with Heptavac or Footvax. All animals will have been wormed Please ask for precise dates and batch numbers.

Lots 222-227 Lots 305-307

Webb Ellis - 968 - Patrick Goldsworthy MBE

Address and contact details as above

The Webb Ellis flock was founded in 2009 with the current the core breeding lines from the East Dean and Heathgate flocks. These have been improved over the years using performance recording to select sires which enhance muscling, growth rate and maternal ability. The progeny are more “commercial” in type and are producing heavier lambs - 38-42kg. As part of this improvement some NZ and Modern French genetics have been used in the flock. EBVs are listed against each animal.

Health Info: Identical regime to Heritage flock see above.

Lots 201-208 Lots 310-313

Grafton-Roughborough - 1504 - Karen Green & Graham Finlay

Rowborough Farm, Stretton-on-Fosse, Morton-in-Marsh GL56 9RE
07538 721155 karen.green72@hotmail.co.uk

The flock was started in 2014 with 11 shearling ewes from the Gunton and Pen-y-Tranch flocks, along with an East Dean ram. In 2023 the Roughborough flock merged with the Grafton flock and we now have well in excess of 200 Pedigree Southdowns. With the focus on traditional type Southdowns we place great emphasis on being grass fed and avoid concentrate feed wherever we can. Stock brought to the sale are all sheared, electric fence trained, wormed, vitamin drenched and Heptavac P (Rams).

Lots 212-219 Lots 302-304

All Saints - 291 - Gail & Michael Sprake

Meens Farm, Capps Lane, All Saints, Halesworth, Suffolk IP19 0PD
01986 782416 07885777921 gail.sprake@outlook.com

The All Saints flock was founded in 1987 on Moulton bloodlines, the leading flock for many years. The flock has been a closed flock for over 20 years with only select, quality rams being introduced when necessary. The All Saints flock has enjoyed considerable success in the show ring for well over 30 years.

The sheep flock is one of a number of enterprises on our commercial farm and fits in with arable enterprises and the herd of rare breeds of cattle. The focus is on producing animals that are ‘trouble-free’, that lamb easily and fit in with our extensive grazing system.

The flock is vaccinated with Heptavac P Plus, Toxovax and treated with Crovect / Clikzin. All ewes receive an annual Agrimin 24-7 SmartTrace bolus. Regular faecal samples are taken and flock wormed only when necessary, on veterinary advice. Full health records and pedigree information is available on all animals.

Lots 228-232

Glatton Southdowns - 1391 - B S Watson

12 Sawtry Road, Glatton, Huntingdon, Cambridgeshire PE28 5RZ

07889 109679 Barry.nickiwatson@btinternet.com

Glatton Southdowns started in 2018 with ewes purchased from P E Goldsworthy MBE-Webb Ellis flock and ram Northumbria Maximus from Messrs G & M Sparke - Northumbria flock. All animals on Heptavac P.

Lots 220-221 Lots 314-317

Whitehorse - 1440 - Messrs Watton

49 Cartmel Road, Daventry, Northampton NN11 2NY

07810 863297 whitehorsesouthdowns@gmail.com

The White Horse flock are focussing on the traditional Southdown bloodlines using, Spratton, Holly Bar, Camber Castle and Sheepcote bloodlines. All our Southdowns are run on a grass based diet and naturally reared. Our sheep are Heptavac P Plus vaccinated and wormed on a strategic worming strategy

Lots 308-309

P Goldsworthy - Webb Ellis & Heritage



Ewes & Ewe Lambs

Patrick Goldsworthy - Webb Ellis

Lot 201 - Ewe

Name: Webb Ellis 20/595

UK0227645-00595

Registration Number: 94240

DOB: 30.01.20 Twin

Sire: Spratton Wren SB 15/152 (M56181)

Dam: Webbellis 13/163 (82363)

Terminal Sire EBV 151 - below average, No Modern French Reared twins for last two years.

Lot 202 - Ewe

Name: Webb Ellis 20/599

UK0227645-00599

Registration Number: 94241

DOB: 01.02.20 Single

Sire: Webb Ellis Genge 18/445 (M57652)

Dam: All Saints 14/265 (83775)

Terminal Sire EBV 72 - very low. A big, beamy and handsome. Reared a single (retained) in 2024

Lot 203 - Shearling Ewe

Name: Webb Ellis 23/1000

UK0227645-01000

Registration Number: 99560

DOB: 23.03.23 Twin

Sire: Andersey Garth Iva 20/01130 (M58366)

Dam: Webb Ellis 19/523 (92672)

Terminal Sire EBV 154 - below average. Long and leggy will fill out

Lot 204 - Shearling Ewe

Name: Webb Ellis 23/993

UK0227645-00993

Registration Number: 99559

DOB: 21.03.23 Twin

Sire: Andersey Garth Iva 20/01130 (M58366)

Dam: Webb Ellis 20/625 (94245)

Terminal Sire EBV 258 - average

Lot 205 - Shearling Ewe**Name:** Webb Ellis Hera 1 23/954

UK0227645-00954

Registration Number: 99527**DOB:** 28.01.23 Twin**Sire:** East Dean Martin 17/03266 (M57306)**Dam:** Lawton Hera 16/646 (87020)*Terminal Sire EBV 161 - below average, top 5% maternal ability***Lot 206 - Ewe Lamb****Name:** Webb Ellis 24/1102

UK0227645-01102

Registration Number: Breeder will register if sold**DOB:** 20.03.24 Single**Sire:** East Dean Watch Out 20/4824 (M58439)**Dam:** Webb Ellis 21/729 (95966)*Terminal Sire EBV 280 - average***Lot 207 - Ewe Lamb****Name:** Webb Ellis 24/1116

UK0227645-01116

Registration Number: Breeder will register if sold**DOB:** 23.03.24 Single**Sire:** East Dean Watch Out 20/4824 (M58439)**Dam:** Webb Ellis Medusa 21/768 (95973)*Terminal Sire EBV 274 - average***Lot 208 - Ewe Lamb****Name:** Webb Ellis 24/1150

UK0227645-01150

Registration Number: Breeder will register if sold**DOB:** 02.04.24 Single**Sire:** East Dean Watch Out 20/4824 (M58439)**Dam:** Webb Ellis 20/622 (94243)*Terminal Sire EBV 227 below average***A Allen - Marshland****Lot 209 - Shearling Ewe****Name:** Marshland Ziggi 23/00994

UK0225701-00994

Registration Number: 99440**DOB:** 02.04.23 Single**Sire:** High Green Commander 20/00046 (M58206)**Dam:** Marshland 16/00478 (87481)

Lot 210 - Shearling Ewe**Name:** Marshland Zelda 23/00996

UK0225701-00996

Registration Number: 99437**DOB:** 10.01.23 Single**Sire:** Ridings Tumbler 17/04501 (M57275)**Dam:** Marshland 17/00551 (89446)

Two full sisters from previous years retained in flock.

Lot 211 - Shearling Ewe**Name:** Marshland Zafira 23/01001

UK0225701-01001

Registration Number: 99436**DOB:** 10.01.23 Twin**Sire:** Ridings Tumbler 17/04501 (M57275)**Dam:** Marshland Sapphire 16/00440 (87131)*Dam and Sire both successful in show ring. Sisters already retained in flock.***Karen Green & Graham Finlay - Grafton-Roughborough****Lot 212 - Shearling Ewe****Name:** Grafton-Roughborough Ulysses 23/00837

UK0202626-00837

Registration Number: 99339**DOB:** 09.08.23 Twin**Sire:** Little Kineton 19/00003 (M58038)**Dam:** Roughborough Saffron 21/00563 (97142)**Lot 213 - Shearling Ewe****Name:** Grafton-Roughborough Flora 23/00814

UK0202626-00814

Registration Number: 99315**DOB:** 07.02.23 Twin**Sire:** Gunton 21/04107 (M58724)**Dam:** Roughborough Blodwen 19/00365 (92577)**Lot 214 - Shearling Ewe****Name:** Grafton-Roughborough Gaia 23/00834

UK0202626-00834

Registration Number: 99335**DOB:** 01.03.23 Single**Sire:** Gunton 21/04107 (M58724)**Dam:** Roughborough Bronwyn 19/00361 (92580)

Lot 215 - Shearling Ewe

Name: Grafton-Roughborough Hera 23/00812 UK0202626-00812

Registration Number: 99313

DOB: 05.02.23 Twin

Sire: Gunton 21/04107 (M58724)

Dam: Roughborough Cerys 19/00376 (92574)

Lot 216 - Shearling Ewe

Name: Grafton-Roughborough Luna 23/00833 UK0202626-00833

Registration Number: 99334

DOB: 25.02.23 Twin

Sire: Gunton 21/04107 (M58724)

Dam: Roughborough Iris 21/00532 (97146)

Lot 217 - Shearling Ewe

Name: Grafton-Roughborough Athena 23/00823 UK0202626-00823

Registration Number: 99325

DOB: 15.02.23 Twin

Sire: Gunton 21/04107 (M58724)

Dam: Roughborough Cherry 19/00392 (92588)

Lot 218 - Shearling Ewe

Name: Grafton-Roughborough Venus 23/00816 UK0202626-00816

Registration Number: 99317

DOB: 09.02.23 Single

Sire: Gunton 21/04107 (M58724)

Dam: Roughborough Flora 19/00366 (92592)

Lot 219 - Shearling Ewe

Name: Grafton-Roughborough Juno 23/00813 UK0202626-00813

Registration Number: 99314

DOB: 05.02.23 Twin

Sire: Gunton 21/04107 (M58724)

Dam: Roughborough Cerys 19/00376 (92574)

B S Watson - Glatton

Lot 220 - Shearling Ewe

Name: Glatton Ethel 23/00083 UK0228115-00083

Registration Number: 99507

DOB: 24.03.23 Single

Sire: Glatton Cesar 21/00055 (M58634)

Dam: Glatton Clara 21/00058 - (96093)

Lot 221 - Shearling Ewe

Name: Glatton Ester 23/00086 UK0228115-00086

Registration Number: 99503

DOB: 10.03.23 Single

Sire: Glatton Cesar 21/00055 (M58634)

Dam: Glatton Bonnie 20/00043 (94275)

Patrick Goldsworthy - Heritage

Lot 222 - Ewe

Name: Heritage 21/742 UK0227645-00742

Registration Number: 96660

DOB: 14.03.21 Single

Sire: Sheepcote Everard 20/116 (M58179)

Dam: Webb Ellis 18/514 90660

Lot 223 - Ewe

Name: Heritage Jumbo 21/747 UK0227645-00747

Registration Number: 96661

DOB: 15.03.21 Twin

Sire: Spratton Wren SB 15/152 (M56181)

Dam: Spratton 18/231 (90910)

A very small ewe - her lambs are bigger than her.

Lot 224 - Shearling Ewe

Name: Heritage 23/947 UK0227645-00947

Registration Number: 99535

DOB: 27.01.23 Twin

Sire: Sheepcote Everard 20/116 (M58179)

Dam: Webb Ellis 17/425 (89301)

Lot 225 - Shearling Ewe

Name: Heritage 23/978 UK0227645-00978

Registration Number: 99536

DOB: 17.03.23 Single

Sire: Sheepcote Everard 20/116 (M58179)

Dam: Heritage 21/790 (96664)

Lot 226 - Ewe Lamb

Name: Heritage 24/1082 UK0227645-01082

Registration Number: Breeder will register if sold

DOB: 26.01.24 Twin

Sire: Webb Ellis Sheppard 19/583(M57924)

Dam: Spratton 19/246 (92911)

Lot 227 - Ewe Lamb

Name: Heritage 24/1083 UK0227645-01083

Registration Number: Breeder will register if sold

DOB: 26.01.24 Twin

Sire: Webb Ellis Sheppard 19/583(M57924)

Dam: Spratton 18/231 (90910)

Gail & Michael Sprake - All Saints

Lot 228 - Shearling Ewe

Name: All Saints 23/01023 UK0224354-01023

Registration Number: 99019

DOB: 16.01.23 Triplet

Sire: Ladywell Gordon 20/00374 (M58306)

Dam: All Saints 19/00734 (92395)

Lot 229 - Shearling Ewe

Name: All Saints 23/01034 UK0224354-01034

Registration Number: 99017

DOB: 18.01.23 Triplet

Sire: All Saints Max 20/00833 (M58159)

Dam: All Saints 17/00517 (89230)

Lot 230 - Shearling Ewe

Name: All Saints 23/01055

UK02243524-01055

Registration Number: 99025

DOB: 03.02.23 Twin

Sire: Ladywell Gordon 20/00374 (M58306)

Dam: All Saints 20/00826 (93951)

Lot 231 - Shearling Ewe

Name: All Saints 23/01059

UK0224354-01059

Registration Number: 99023

DOB: 03.02.23 Twin

Sire: All Saints Max 20/00833 (M58159)

Dam: All Saints 19/00759 (92398)

Lot 232 - Shearling Ewe

Name: All Saints 23/01060

UK0224354-01060

Registration Number: 99024

DOB: 03.02.23 Twin

Sire: All Saints Max 20/00833 (M58159)

Dam: All Saints 19/00759 (92398)

These five All Saints shearling ewes are like peas in a pod. We register only the best lambs in each year. These young ewes will go on and earn their keep in their new homes.

G & M Sprake - All Saints



Rams

B Cooper - Glandore

Lot 301 - Ram Lamb

Name: Glandore 24/00339 UK0286382-00039

Registration Number: Breeder will register if sold

DOB: 06.01.24 Single

Sire: Offham 22/08951 (M59078)

gs: Offham Orion 19/06442 (M57941) gd Ridings 17/04542 (89835)

Dam: Glandore 20/00230 (94276)

gs: Ridings Bombardier 18/05312 (M57602) gd Glandore 17/00144 (89157)

Karen Green & Graham Finlay - Grafton-Roughborough

Lot 302 - Shearling Ram

Name: Grafton-Roughborough Hugo 23/00817 UK0202626-00817

Registration Number: M59325

DOB: 09.02.23 Single

Sire: Gunton 21/04107 (M58724)

gs: Ridings Star Turn 17/04497 (M57273) gd: Gunton 19/03414 (92830)

Dam: Roughborough A Star 21/00543 (97137)

gs: Roughborough Wolfie 19/00410 (M57995)

gd: Beckbred A Star 15/00027 (86864)

Lot 303 - Shearling Ram

Name: Grafton-Roughborough Hercules 23/00811 UK0202626-00811

Registration Number: M59324

DOB: 05.02.23 Single

Sire: Gunton 21/04107 (M58724)

gs: Ridings Star Turn 17/04497 (M57273) gd: Gunton 19/03414 (92830)

Dam: Roughborough Chive 21/00553 (97135)

gs: Oakfield Edwin 18/00044 (M57410) gd: Roughborough Chive 18/00275 (90822)

Lot 304 - Ram

Name: Gunton 21/1404

UK0365839-04107

Registration Number: M58724

DOB: 08.01.21 Single

Sire: Ridings Star Turn 17/04497 (M57273) gd: Gunton 19/03414 (92830)

gs: Ridings Alfred The Great 15/03040 - M56425 gd: Ridings 13/01483 (82483)

Dam: Gunton 19/03414 (92830)

gs: Gunton 15/01588 (M56351) gd: Gunton 15/01575 (86035)

Patrick Goldsworthy - Heritage

Lot 305 - Shearling Ram

Name: Heritage MacAulay 23/1048

UK0227645-01048

Registration Number: M59386

DOB: 04.04.23 Single

Sire: Ladywell Samson 21/416 (M58674)

gs: Gunton Gilbert 17/2548 (M57255) gd: Ladywell 18/324 (91101)

Dam: Heritage Elspeth 21/805 (96667)

gs: Webb Ellis Sheppard 19/583 (M57924) gd: Sheepcote Elspeth 20/00111 (93835)

Lot 306 - Ram Lamb

Name: Heritage Keats 24/1159

UK0227645-01159

Registration Number: Breeder will register if sold

DOB: 07.04.24 Single

Sire: Ladywell Samson 21/416 (M58674)

gs: Gunton Gilbert 17/2548 (M57255) gd: Ladywell 18/324 (91101)

Dam: Spratton 15/158 (85311)

gs: Holly Bar Juggler 08/153 (M53820) gd: Spratton 10/007 (77599)

Lot 307 - Ram Lamb

Name: Heritage Shelley 24/1145

UK0227645-01145

Registration Number: Breeder will register if sold

DOB: 31.03.23 Single

Sire: Ladywell Samson 21/416 (M58674)

gs: Gunton Gilbert 17/2548 (M57255) gd: Ladywell 18/324 (91101)

Dam: Heritage 22/886 (97318)

gs: Sheepcote Everard 20/116 M58179 gd: Spratton 19/244 (92909)

Messrs Watton - Whitehorse

Lot 308 - Ram

Name: Whitehorse Cane 22/00145 UK0210867-00145

Registration Number: M59034

DOB: 18.01.22 Twin

Sire: White Horse Albert 20/00017 (M58349)

gs: Roughborough Angus 16/00201 (M56612)

gd: Marshland Quirky 14/140293 (84202)

Dam: Lawton Patricia 17/01009 (88870)

gs: Lawton Cyrus 14/00129 (M55746) gd: Webbellis 11/00052 (78944)

Halter Trained

Lot 309 - Ram Lamb

Name: Whitehorse Ebenezer 24/00451 UK0210867-00451

Registration Number: Breeder will register if sold

DOB: 16.01.24 Single

Sire: Sheepcote Fred 21/00179 (Retag 00192) (M58566)

gs: Holly Bar Rascal 17/00262 [retag 00273] (M57096)

gd: Sheepcote Babushka 17/00020 (89511)

Dam: White Horse Candy 22/00146 (98120)

gs: White Horse Albert 20/00017 (M58349) gd: Lawton Patricia 17/01009 (88870)

Halter Trained

Patrick Goldsworthy - Webb Ellis

Lot 310 - Shearling Ram

Name: Webb Ellis Bull 23/949 UK0227645-00949

Registration Number: M59393

DOB: 29.01.23 Single

Sire: Webb Ellis Sheppard 19/583 (M57924)

gs: Spratton Wren SB 15/152 (M56181) gd: Webbellis 13/146 (82357)

Dam: East Dean 17/3200 (89976)

gs: East Dean 14/1744 (M56072) gd: East Dean 12/828 (81697)

Terminal Sire EBV 336 - Top 25%

Lot 311 - Shearling Ram

Name: Webb Ellis Price 23/992

UK0227645-00992

Registration Number: M59395

DOB: 21.03.23 Twin

Sire: Andersey Garth Iva 20/01130 (M58366)

gs: Andersey Garth III 15/00415 M56343 gd: Andersey 18/00658 (91328)

Dam: Webb Ellis 20/625(94245)

gs: East Dean Charlemagne 13/1369 (M55707) gd: Webb Ellis 16/341 (87533)

Terminal Sire EBV 308 - Top 25%

Lot 312 - Shearling Ram

Name: Webb Ellis Morris 23/1044

UK0227645-01044

Registration Number: M59400

DOB: 03.04.23 Twin

Sire: Andersey Garth Iva 20/01130 (M58366)

gs: Andersey Garth III 15/00415 M56343 gd: Andersey 18/00658 (91328)

Dam: Webb Ellis 20/624 (94244)

gs: East Dean Charlemagne 13/1369 (M55707) gd: Webb Ellis 17/422 (87533)

Terminal Sire EBV 326 - Top 25%

Lot 313 - Shearling Ram

Name: Webb Ellis Prentice 23/986

UK0227645-00986

Registration Number: M59394

DOB: 20.03.23 Twin

Sire: Webb Ellis Mallet 21/798 (M58772)

gs: Lawton Bobby 18/1435(M57558) gd: Webb Ellis 19/585 (92685)

Dam: Webb Ellis 19/590 (89987)

gs: East Dean Martin 17/03266 (M57306) gd: Webb Ellis 16/324 (87530)

Terminal Sire EBV 347 - Top 15%; Top 10% Muscling Top 10% Maternal Ability

B S Watson - Glatton

Lot 314 - Ram Lamb

Name: Glatton Fallon 24/00094

UK0228115-00094

Registration Number: Breeder will register if sold

DOB: 29.02.24 Twin

Sire: Glatton Cesar 21/00055 (M58634)

gs: Buttermilk Action Man 19/00983 (M57772) gd: Webb Ellis 17/410 (89296)

Dam: Glatton Boo 20/00041 (94274)

gs: Northumbria Maximus 17/00056 [retag 00105] (M57180)

gd: Webb Ellis 17/355 (89284)

Lot 315 - Ram Lamb

Name: Glatton Faris 24/00117

UK0228115-000117

Registration Number: Breeder will register if sold

DOB: 29.02.24 Twin

Sire: Northumbria Maximus 17/00056 [retag 00105] (M57180)

gs: Golden Valley Cyril 15/00456 (M56164) gd: Golden Valley 14/00329 (83630)

Dam: Webb Ellis 17/410 (89296)

gs: East Dean Richards 13/01362 (M55647) gd: Great Fen 13/00095 (83097)

Lot 316 - Ram Lamb

Name: Glatton Felix 24/00113

UK0228115-00113

Registration Number: Breeder will register if sold

DOB: 17.02.24 Twin

Sire: Glatton Cesar 21/00055 (M58634)

gs: Buttermilk Action Man 19/00983 (M57772) gd: Webb Ellis 17/410 (89296)

Dam: Glatton Clara 21/00058 - 96093

gs: Northumbria Maximus 17/00056 [retag 00105] (M57180)

gd: Blackfriar 19/00432 (92369)

Lot 317 - Ram Lamb

Name: Glatton Falcon 24/00107

UK0228115-00107

Registration Number: Breeder will register if sold

DOB: 06.03.24 Twin

Sire: Buttermilk Action Man 19/00983 (M57772)

gs: Roughborough Angus 16/00201 (M56612) gd: Goodwood Ember 17/10120 - 90253

Dam: Glatton Beatrice 20/00038 (94271)

gs: Northumbria Maximus 17/00056 [retag 00105] (M57180)

gd: Webb Ellis 17/410 (89296)

A Allen - Marshland

Lot 318 - Shearling Ram

Name: Marshland Zephyr - 23/01000

UK0225701-01000

Registration Number: M59340

DOB: 10.01.23 Twin

Sire: Ridings Tumbler 17/04501 (M57275)

gs: Ridings Alfred The Great 15/03040 (M56425) gd Ridings 13/01483 (82483)

Dam: Marshland Sapphire 16/00440 (87131)

gs: Ridings 14/02158 (M55873) gd Marshland Quetzal 14/140315 (84208)

First in his class at last years Tendering Show. Not pushed over winter, should grow on further. Dam and Sire both successful in show ring. Full sisters and half sisters retained in flock.

B S Watson - Glatton Southdowns



K Green & G Finlay - Grafton-Roughborough



CONDITIONS OF SALE

Except where otherwise stated by the Auctioneers at the time of sale, these conditions shall be binding on both vendors and purchasers of all classes of stock at this sale. All persons buying and selling such stock shall be deemed to do so with full knowledge of these conditions and such stock will be accepted for sale only on that understanding. Conditions of sale are displayed in the Market Office.

ALL CLAIMS FOR BREACH OF WARRANTY shall be settled by a person nominated by Henry H Bletsoe & Son. Such person shall have power to order the return to vendor of any animals which he finds do not comply with the warranty and he may order the payment of costs and expenses by the third party and/or compensation or, if time allows on the day of sale, resale by auction of the entire lot with all faults described. Private Sale will be not be permitted.

The time mentioned for making claims for breach of warranty must strictly be adhered to and no claim will be admitted if made out of time. The onus of providing that the claim is made within the proper time shall be on the person making it.

EWES & THEAVES

ALL EWES AND THEAVES sold (unless otherwise stated at the time of sale) be warranted by the vendor to be right and straight. The term 'right and straight' means that Ewes and Theaves are CORRECT IN THEIR TEATS AND UDDERS and CORRECT IN THE MOUTH.

LAMBS

Unless otherwise stated it will be assumed that ALL WETHER LAMBS ARE PROPERLY CASTRATED. Any complaint as to whether lambs have been misrepresented as ewe lambs must be made by the time stated above. Claims for breach of warranty under the above having been proved, the vendor shall pay to the purchaser compensation at the rate of 33% of the purchase price.

PAYMENT

All stock must be paid for on the day of sale. Terms are strictly CASH or DEBIT/ CREDIT CARD unless credit references have been cleared with the Auctioneers prior to the day of sale for payment by cheque. Cheques will be accepted from regular customers known to the Auctioneers.

AGENT RESPONSIBILITIES

Persons purchasing on behalf of a third party are responsible for any debts incurred by the third party, in accordance with the Conditions of Sale as laid down by the Livestock Auctioneers Association.

WARRANTY OF STOCK

All stock sold under the LAA Conditions of Sale as displayed in the office and those within this catalogue.

The Auctioneers are not responsible for the descriptions made in this catalogue & changes may be made on the day of sale